

R. M. C.
July 26, 1967
H.O.S. R.M.

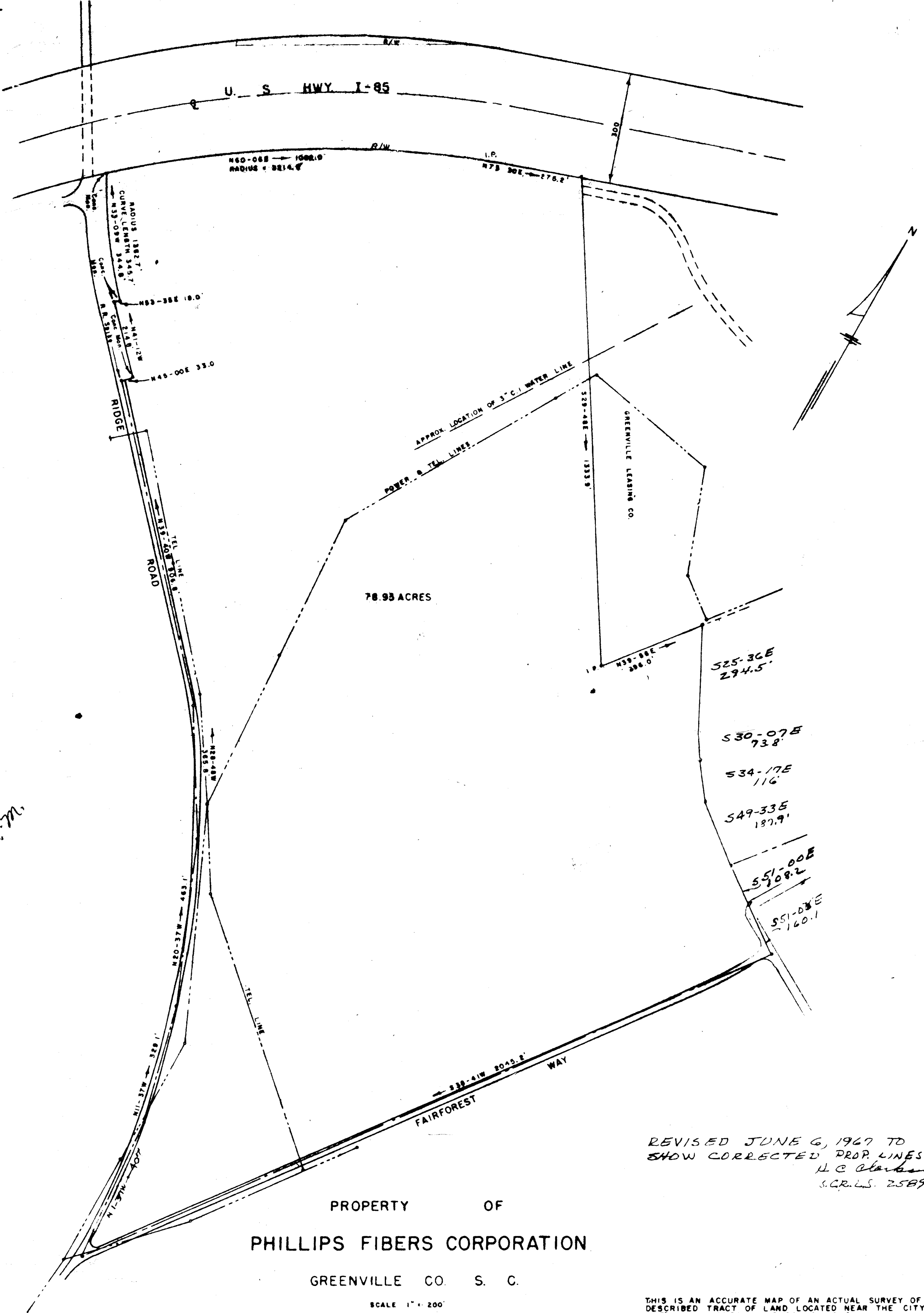

78.93 ACRES

PROPERTY OF
PHILLIPS FIBERS CORPORATION
GREENVILLE CO. S. C.

SCALE 1" = 200'

REVISED JUNE 6, 1967 TO
SHOW CORRECTED PROP. LINES.
H.C. Clarkson
S.C.R.L.S. 2589

THIS IS AN ACCURATE MAP OF AN ACTUAL SURVEY OF THE ABOVE
DESCRIBED TRACT OF LAND LOCATED NEAR THE CITY OF
GREENVILLE, GREENVILLE COUNTY, S. C.
SURVEYED JUNE 18, 1966

BY R.K. Campbell
W. A. CASE, CHECKED BY CAMPBELL & CLARKSON S. C. R. L. S. No. 996
DRG 24-0-8-C

2985 PPP-133.

RECORDED - Return to Engineering Vault 01-48 13-B

For original plot see page 21 in this book.

#2985 Filed This 16 day of July 1967
And Recorded in Vol. PPP Page 133 at 4:05 P.
Oliver Starnes
Register Mesne Conveyance Greenville County, S. C.